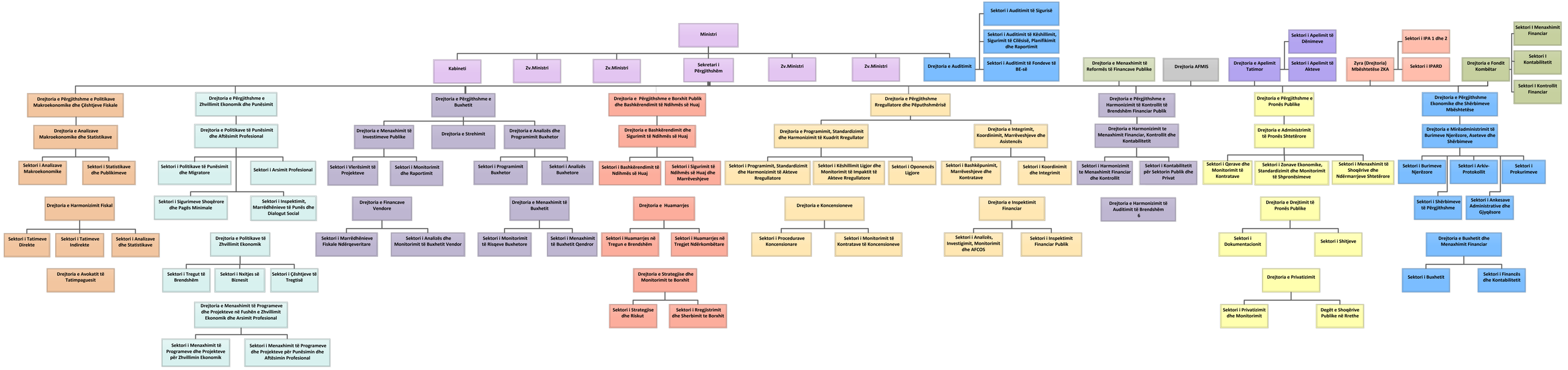MINISTRIA E FINANCAVE DHE EKONOMISË